

LinTronic NewsLetter

2011
Number 4

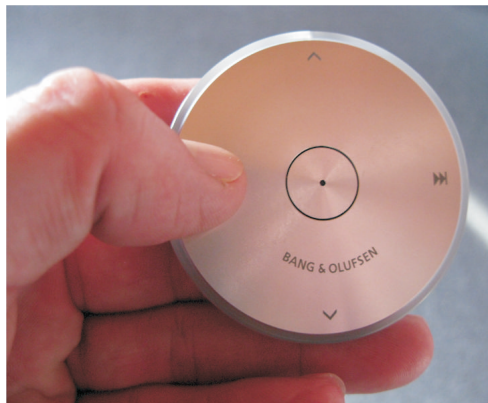

Configurator - many new features and improvements

All documents have been updated.

LicenseKey shortcut

BEO5/BEO6 XML

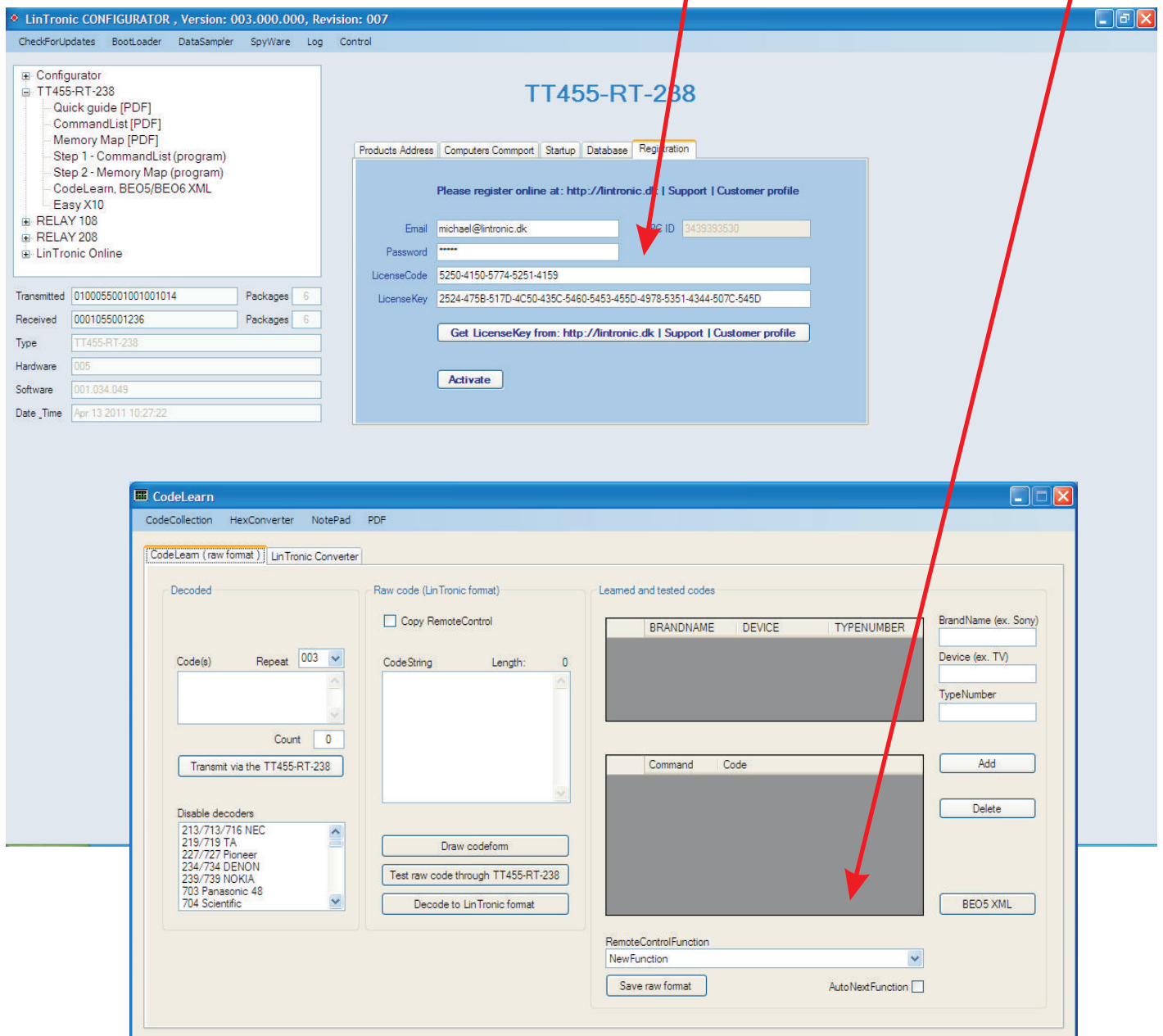

Dealers - may now have 3 users for each LicenseKey

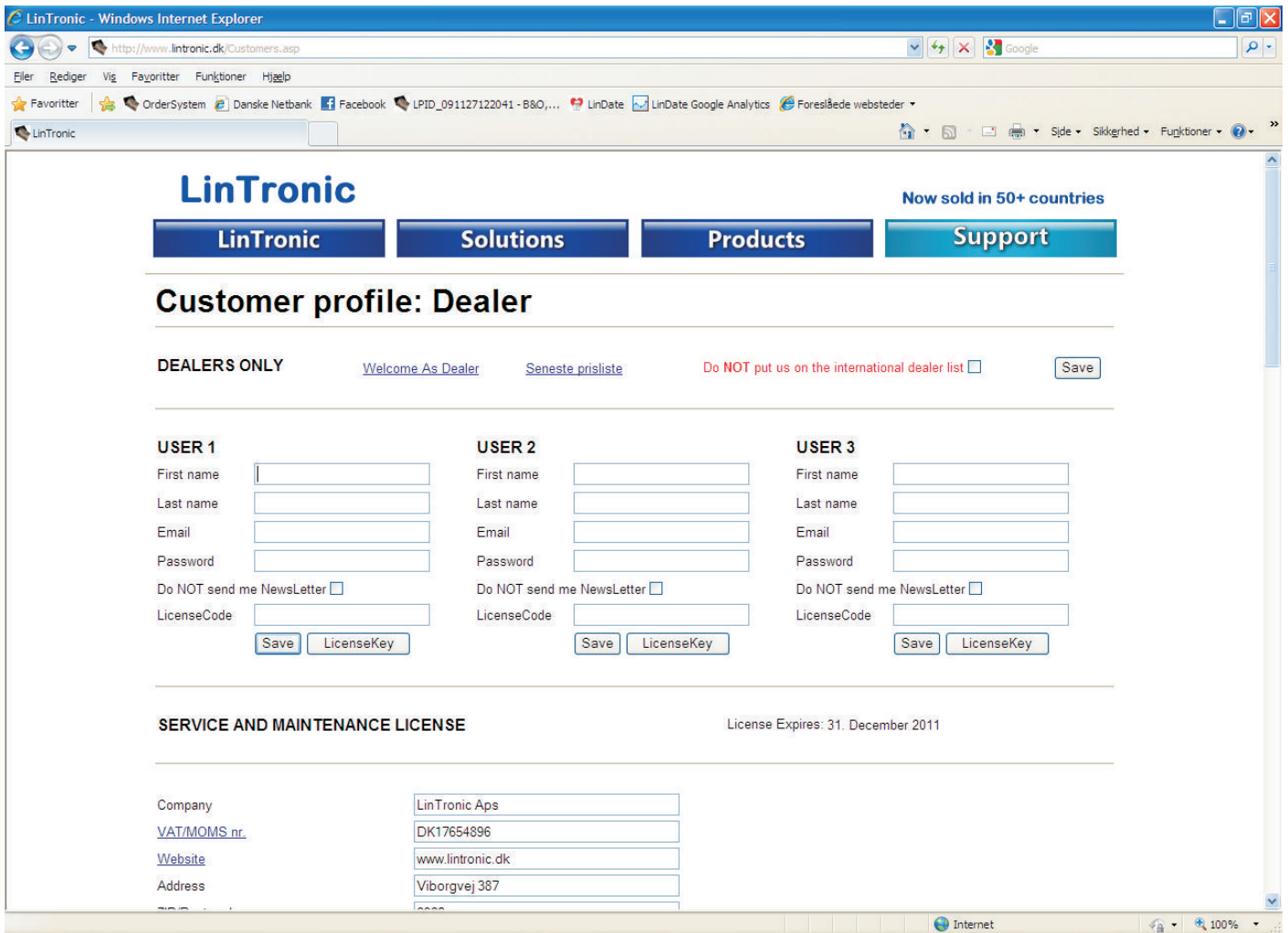

TT455-RT-238 - Automatic BootLoad

Some users have experienced that their USB cable shuts down the serial port, when they remove power to the TT455-RT-238 in order to Bootload new firmware.

We have learned that some USB drivers have various settings that might cause them to do that, but testing shows that they do not all react to these settings.

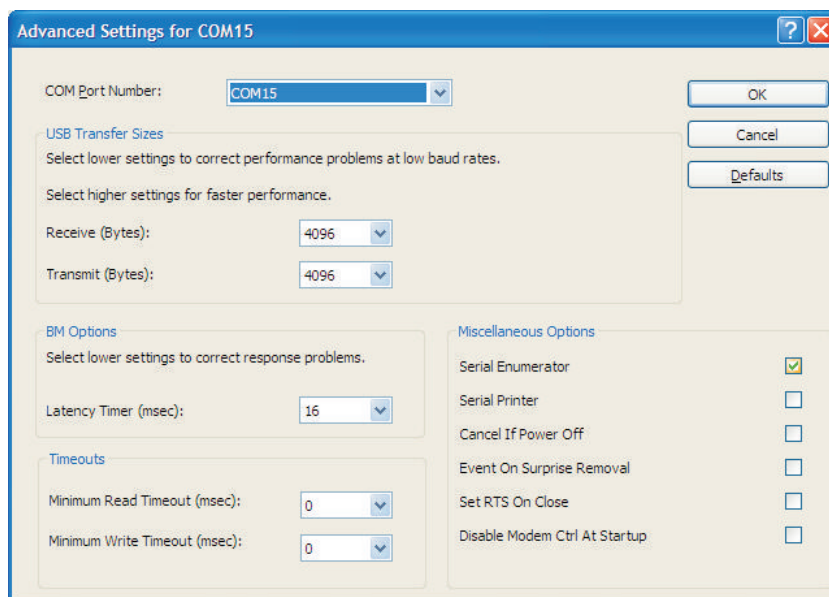

Solution

In firmware 001.034.049 and up, we have now added a feature by which the BootLaoder wil start transferring firmware automatically, without the comport shutting down.

If you want to test that, simply bootload the new firmware twice.

First time will be the normal procedure, second time it will start automatically wihtout the need for removing power and performing a reset.

TT455-RT-238 - new command 915

New command 915 holding all info about mode, trigger, etc. in ONE RS232 string.

Perfect for computers programs like Crestron and Masterlink gateway.

For more info:

Goto our Support and search for 915.

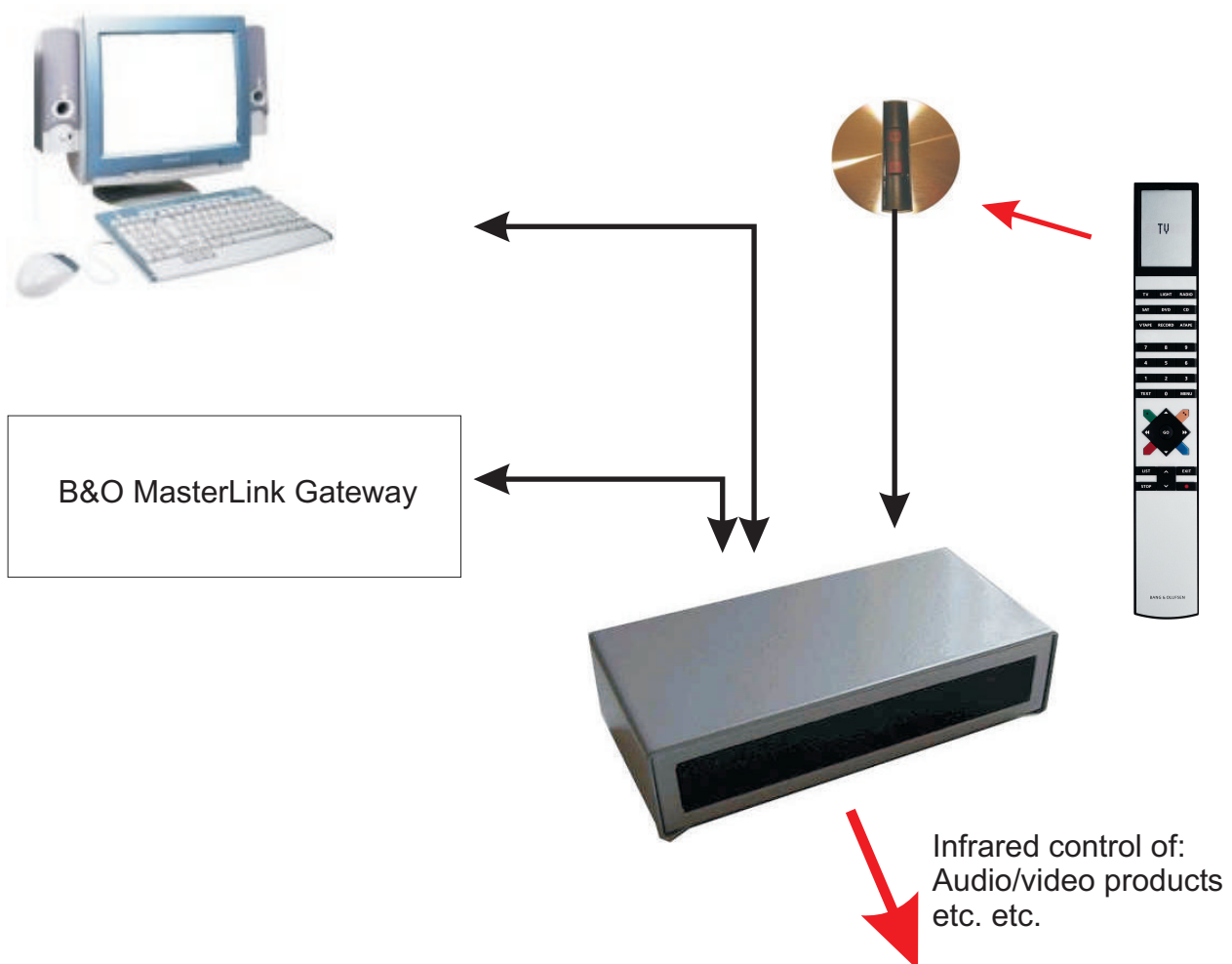

TT455-RT-238 - added support for BeoSound 8

This little nice remote allows control of 5 Actions.

If you want to use this remote for controlling your mediacenter, your PC, your curtains, lights, audio/video, etc. - then you will enjoy that LinTronic now support the Beosound 8 remote control.

Our TT455-RT-238 will allow you to control virtually anything.

You can freely simulate the following modes:

TV, LIGHT, RADIO, DTV/SAT, DVD, CD, VMEM/VTAPE, AMEM/ATAPE, AAUX, CAMERA, CD2, CONTROL, FORMAT N.MUSIC, RADIO, PC, PIP, SPEAKER, STAND, TEXT, VAUX, VAUX2

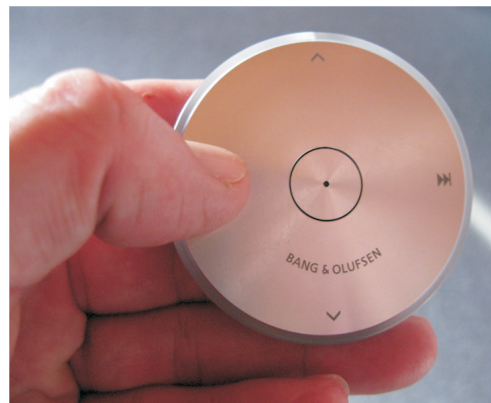

Please note that we also support the BEO1 in the same way.

