

USB/RS232

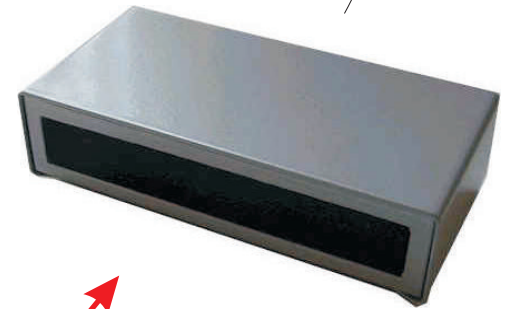

TT455-RT-238

Control music etc.

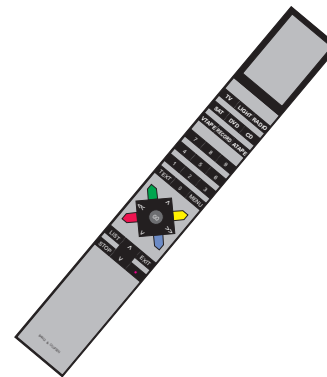
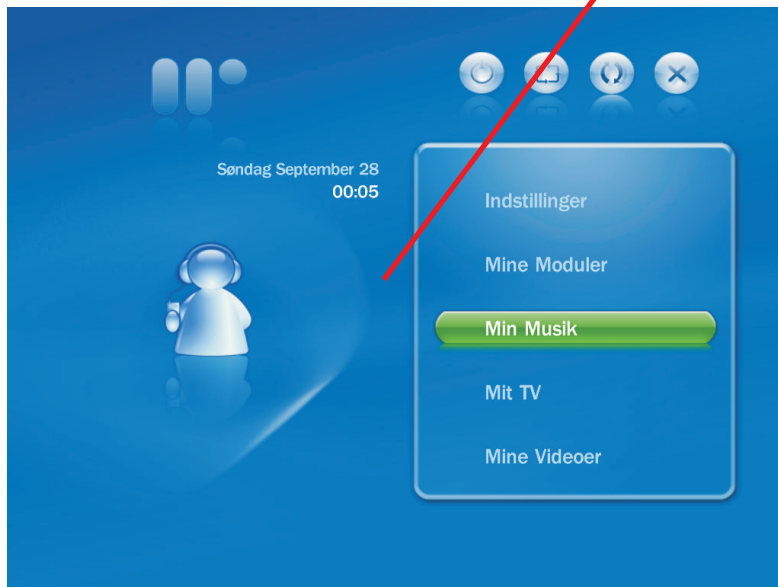

Make a note of the commport number communicating with your TT455-RT-238.
As MediaPortal only supports commport 1-8 we may have to change the current commport number.

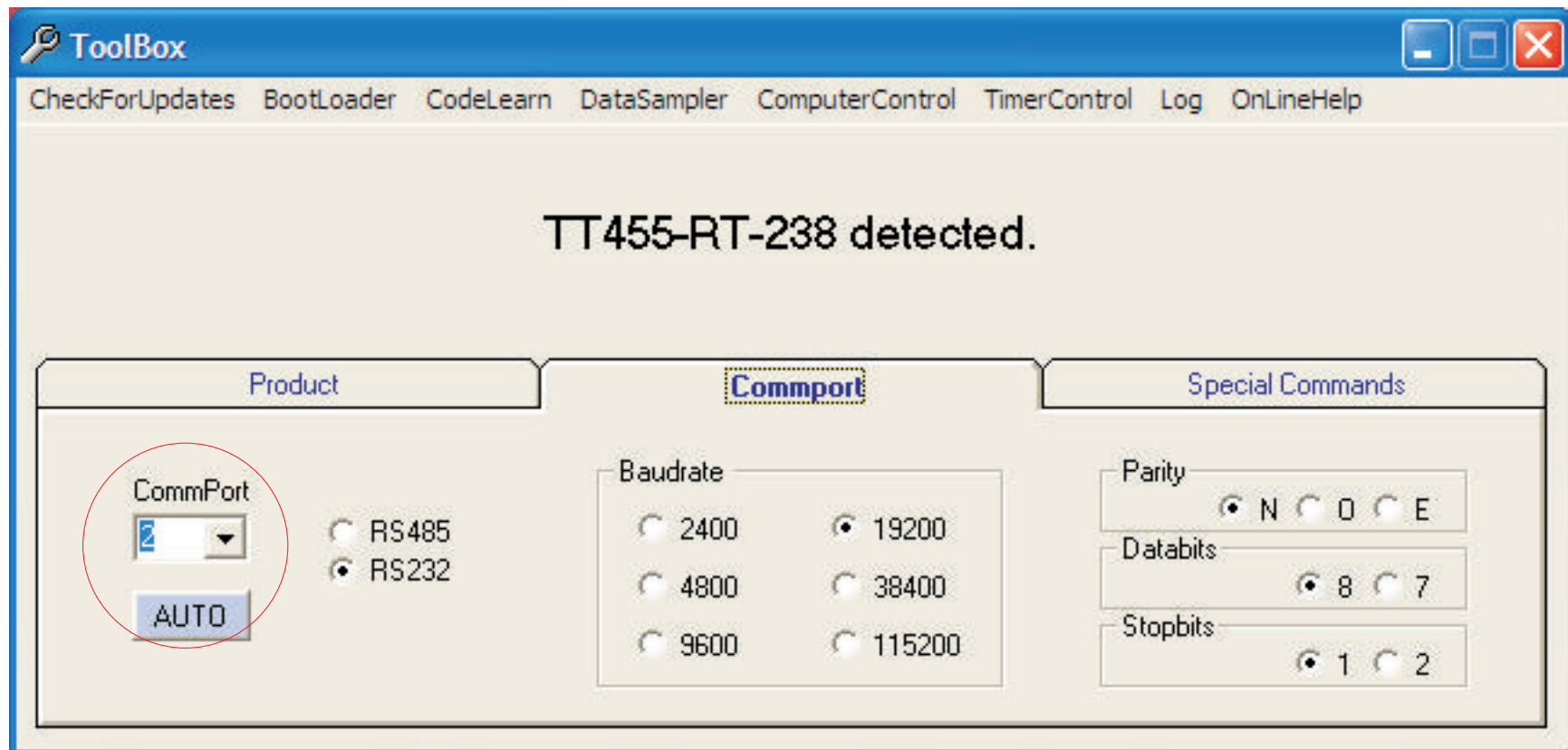

MediaPortal ...the open source mediacenter!

search...

- HOME
- ABOUT
- FEATURES
- SUPPORT
- CONTRIBUTE
- MANUAL
- FORUM

MAIN MENU

- Home
- News
- Articles
- Download
- Plugins + Extensions
- Recommended HW
- Showcase Videos
- Documentation
- Blogs
- Gallery
- Bookmarks
- Contact

SUPPORTING

If you like MediaPortal please support it by making a small donation:



LOGIN FORM

Username

Home

MediaPortal News

- Status report
- MediaPortal / TV-Server 1.0 RC2 released!
- [RC1 SVN builds started](#)
- MediaPortal / TV-Server 1.0 RC1 released!
- MediaPortal 1.0 RC1 - coming soon

Developer Blog

- MediaPortal gets minimized to tray when playback of an avi is started
- TVE3-EPG: Grab EPG Only Card Mapping
- New Version of CoreAVC released
- VideoEditor plugin can now cut .ts files
- TV Server: Episode Management is back



MediaPortal is an Open Source application ideal for turning your PC / TV into a very advanced **Media Center**. MediaPortal allows you to listen to your favorite music & radio, watch and store your videos and DVDs, view, schedule and record live TV as a digital video recorder and much much more. You get MediaPortal as Open Source software. This means you can help in developing MediaPortal or tweak it for your own needs with lots of innovating plugins from our great community.

Get your free copy of this outstanding media center now!

- [About](#)
- [Features](#)
- [Showcase](#)
- [Requirements](#)
- [Free Download](#)

Status report

Written by Team MediaPortal, on 04-09-2008

QUICKLINKS

- [Download MediaPortal](#)
- [Weekly test-builds](#)
- [Plugins & Extensions](#)
- [Manual \(Wiki\)](#)
- [Bugtracker / Pastebin](#)
- [WebIRC](#)

STATUS OVERVIEW

- MediaPortal 1:**
 - Version: 1.0 RC2
 - Status: [featurefreeze](#)
- TV-Server:**
 - Version: 1.0 RC2
 - Status: [featurefreeze](#)
- MediaPortal 2:**
 - Version: [tech-demo](#)
 - Status: [in development](#)
- Changelogs:**
 - [MediaPortal 1](#)
 - [TV-Server](#)
 - [Installer - DeployTool](#)
- Roadmaps:**
 - [MediaPortal 1](#)
 - [TV-Server](#)

Download and install MediaPortal

Open MediaPortal Configuration

Change to Expert mode

Click Remote

Click SerialUIR

If the TT455-RT-238 commport number is lower than 9, then set the commport.

Else follow the next pages to change the commport number.

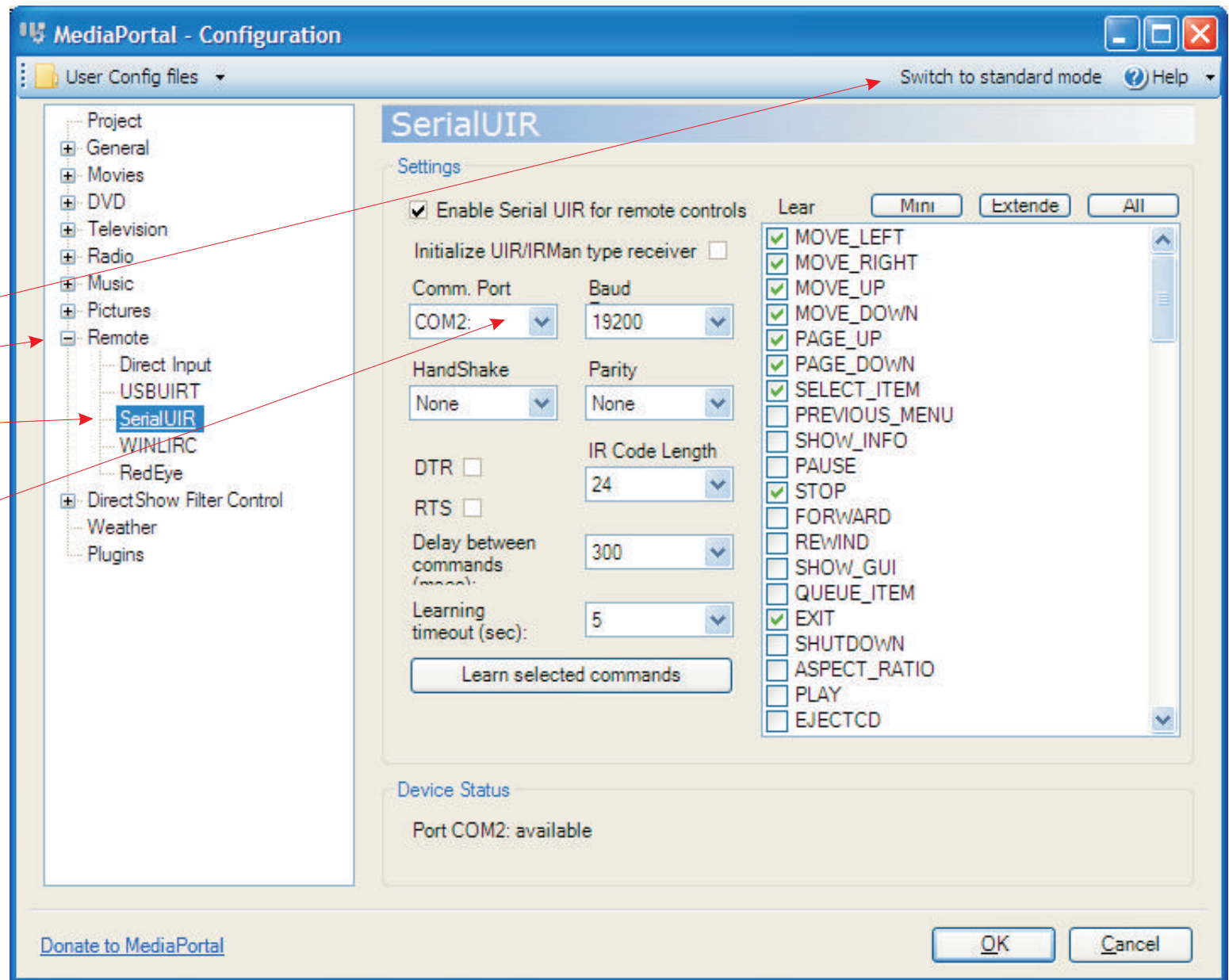

Denne computer

Filer Rediger Vis Foretrukne Funktioner Hjælp

Tilbage Søg Mapper

Adresse Denne computer Gå

Systemopgaver

- Vis systemoplysninger
- Tilføj eller fjern programmer
- Skift en indstilling

Andre placeringer

- Netværkssteder
- Dokumenter
- Delte dokumenter
- Kontrolpanel**

Detaljer

Denne computer
Systemmappe

Kontrolpanel

Filer Rediger Vis Foretrukne Funktioner Hjælp

Tilbage Søg Mapper

Adresse Kontrolpanel Gå

Navn	Kommentarer
Planlagte opgaver	Brug Planlagte opgaver til at få udført computeropgaver aut
Post	Microsoft Outlook-profiler
Printere og faxenheder	Viser installerede printere og faxprintere og hjælper dig med
Proceslinje og menuen Start	Tilpas menuen Start og proceslinjen, f.eks. hvilken type elen
QuickTime	Konfigurerer QuickTime-software og hardwarekomponenter.
Scannere og kameraer	Tilføjer, fjerner og konfigurerer installerede scannere og kar
Sikkerhedscenter	Sikkerhedsstatus og vigtige sikkerhedsindstillinger
Skrifttyper	Tilføj, skift og administrer skrifttyper på computeren.
Skærm	Ændrer skrivebordets udseende, f.eks. baggrunden, pause
Software Updates	Software Manager checks for updated versions of the progr
SoundMAX	Kontrolpanel til SoundMAX
Spilleenheder	Tilføjer, fjerner og konfigurerer spilleenheder, f.eks. joystick
Strømstyring	Konfigurerer energibesparende indstillinger til computeren
Symantec LiveUpdate	
System	Se oplysninger om computersystemet og skift indstillinger for
Tale	Ændrer indstillinger for tekst-til-tale og talegenkendelse (hvi
Tastatur	Tilpasser indstillinger for tastaturet, f.eks. markørens blinkh
Telefon- og modemindstillinger	Konfigurerer indstillingerne for dit modem og opkaldsreglerne
Tilføj eller fjern programmer	Installerer eller fjerner programmer og Windows-komponent
Tilføj hardware	Installerer og kontrollerer hardware
Windows Firewall	Konfigurer Windows Firewall

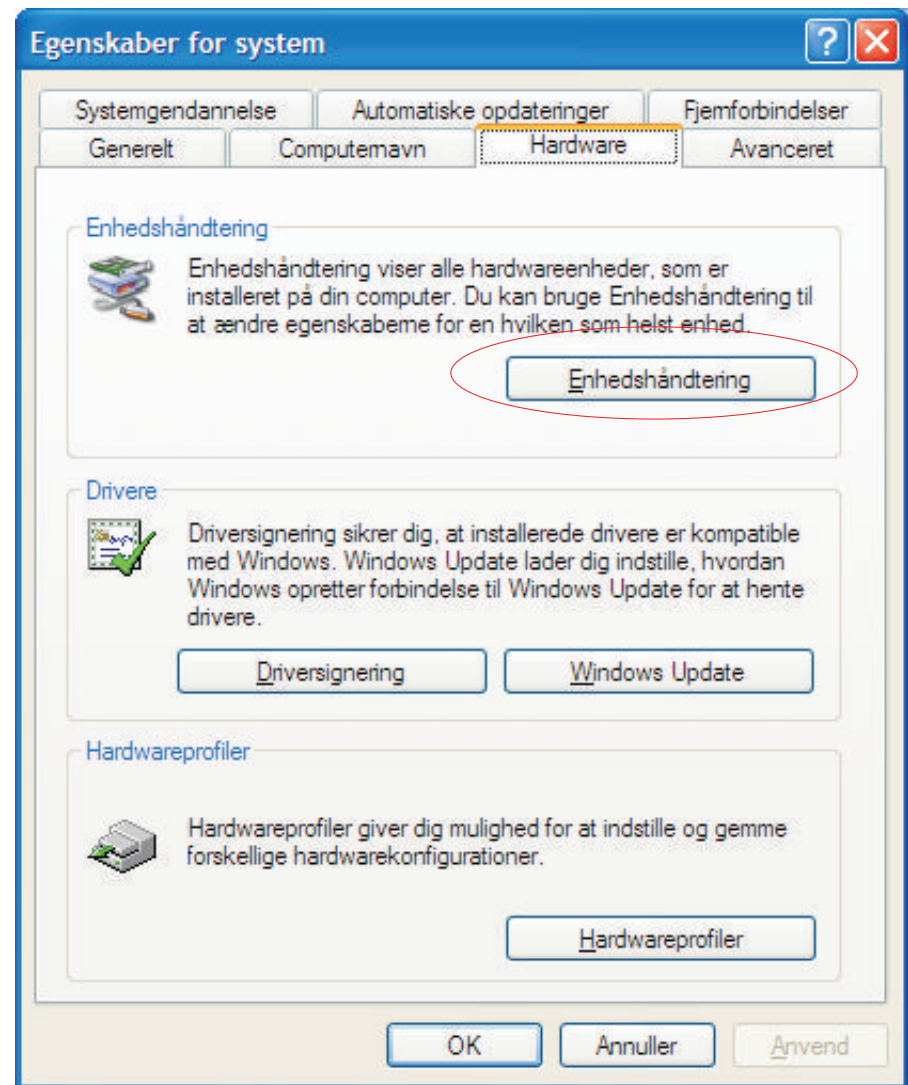
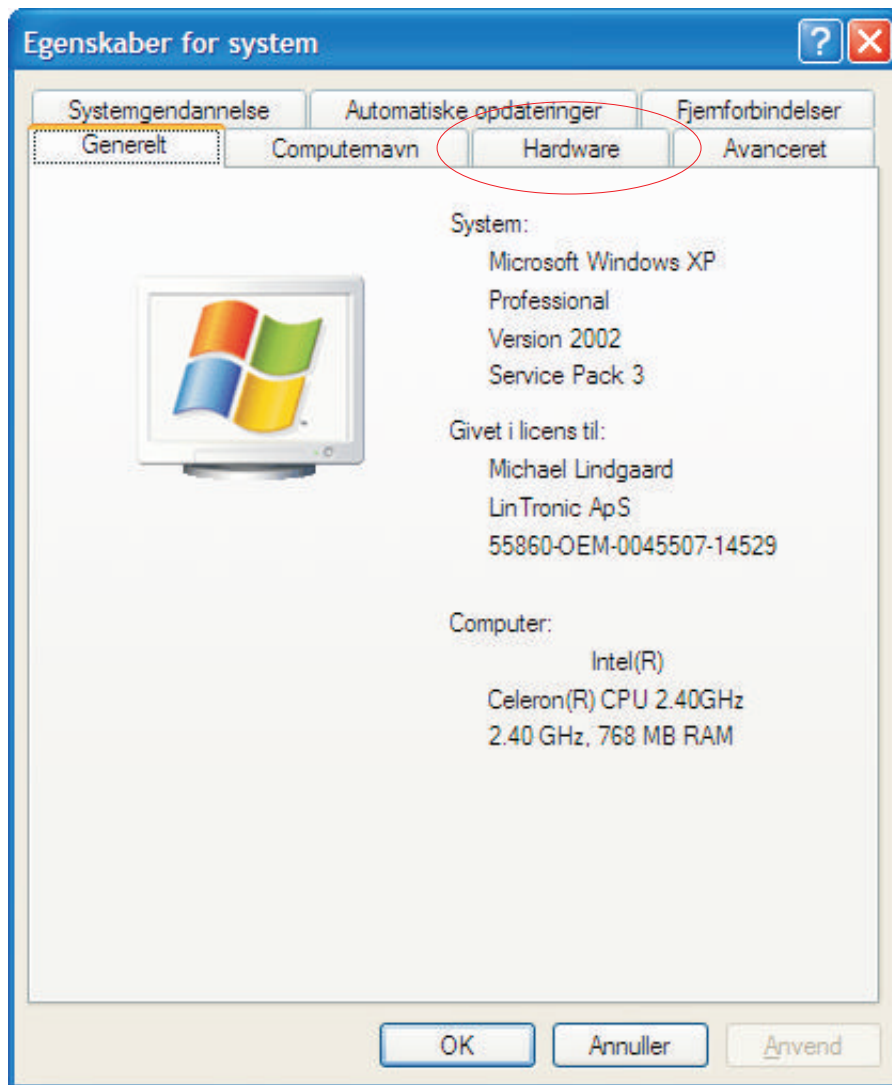

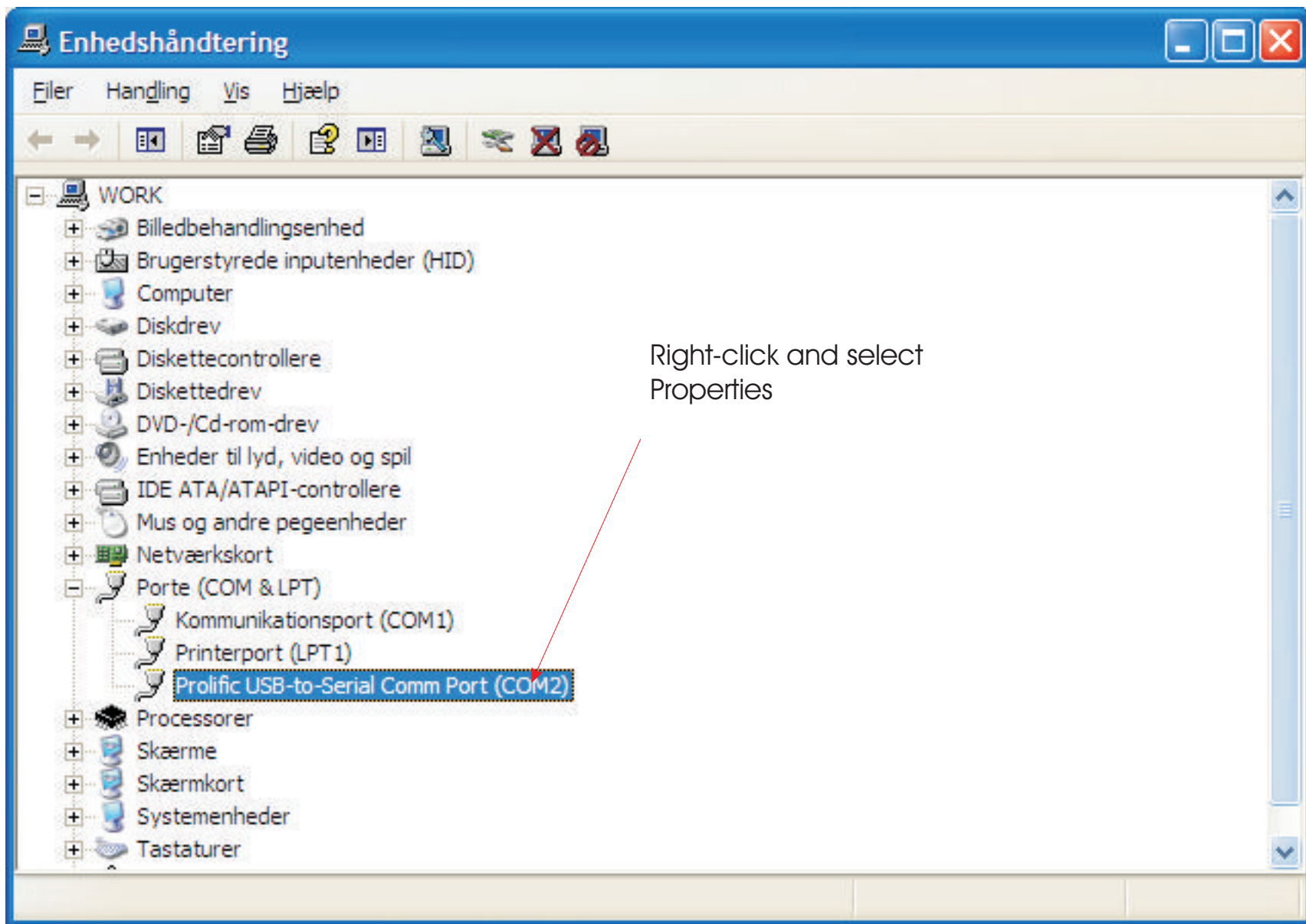

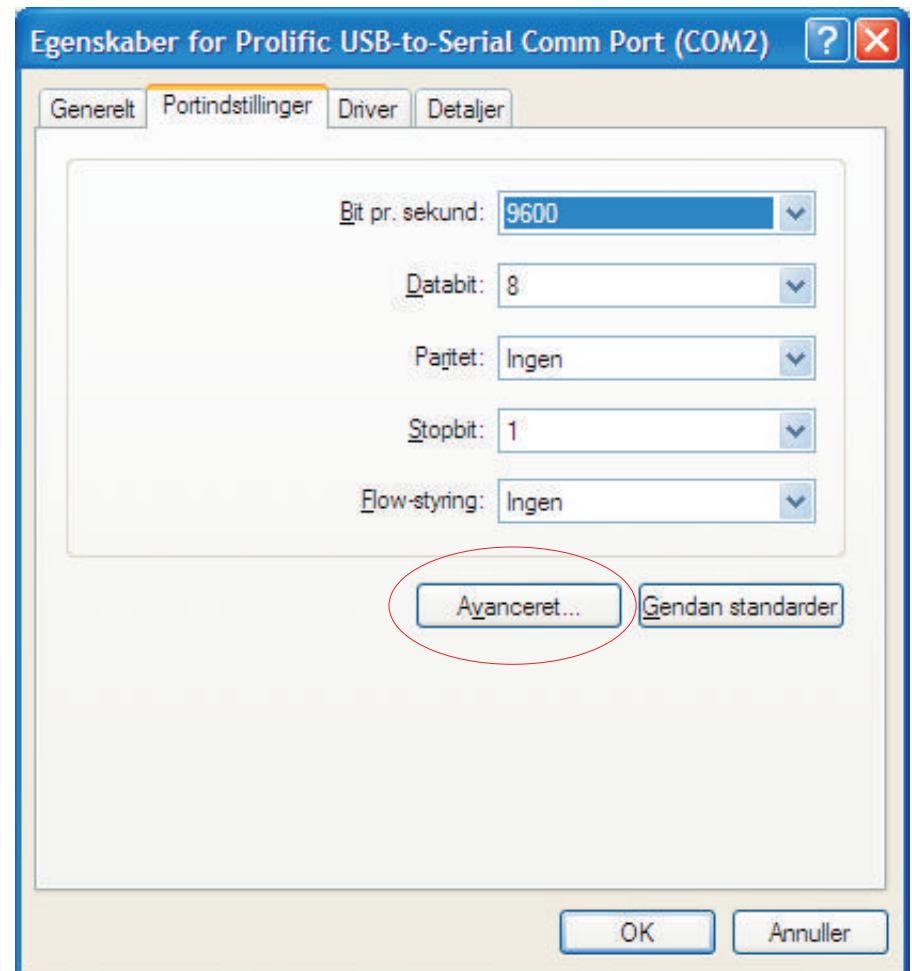
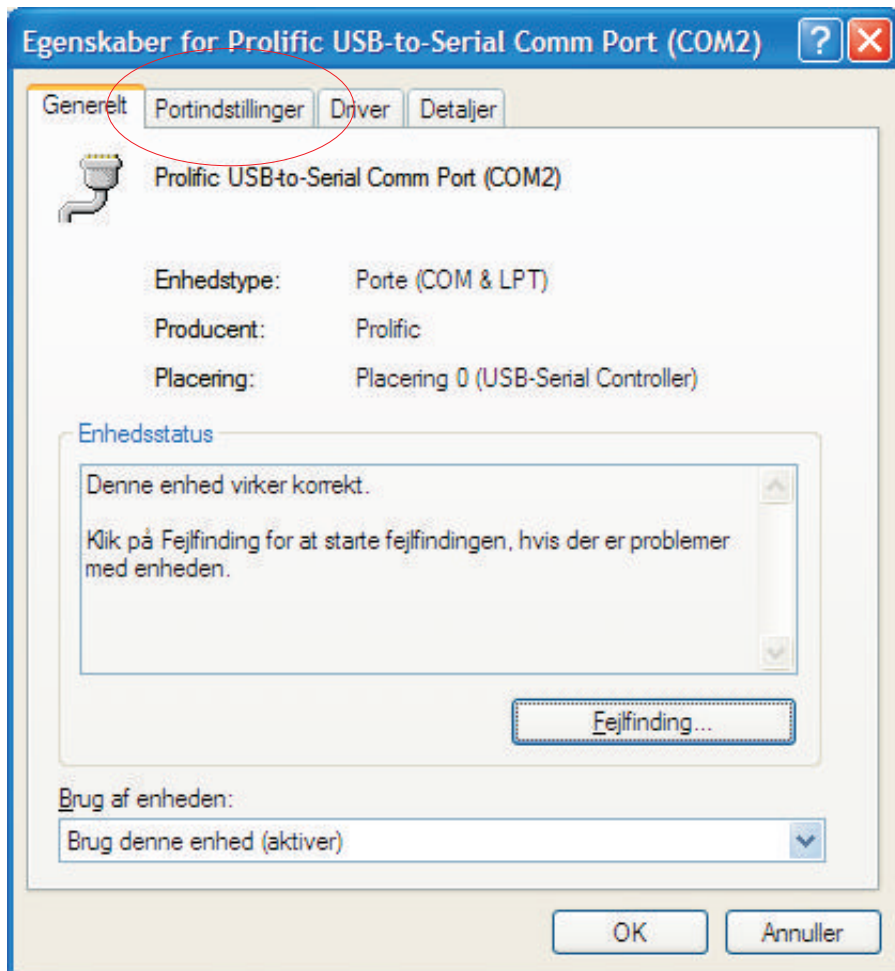

Select a free commport number lower than 9 and click OK.
If you do not have a free commport lower than 9 you cannot control MediaPortal by RS232.
Alternatively the -238 may simulate a Windows Window Center remote control.

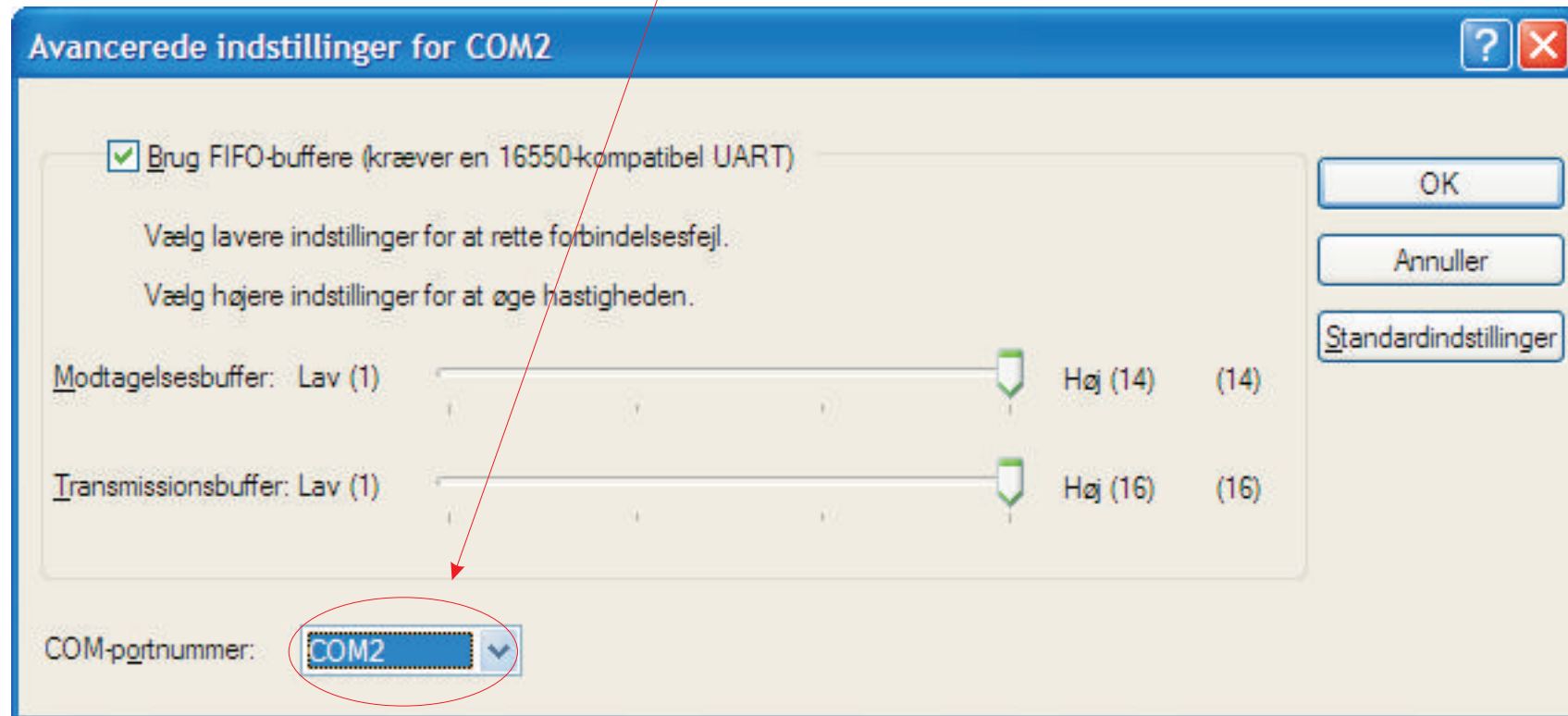

Set these settings.

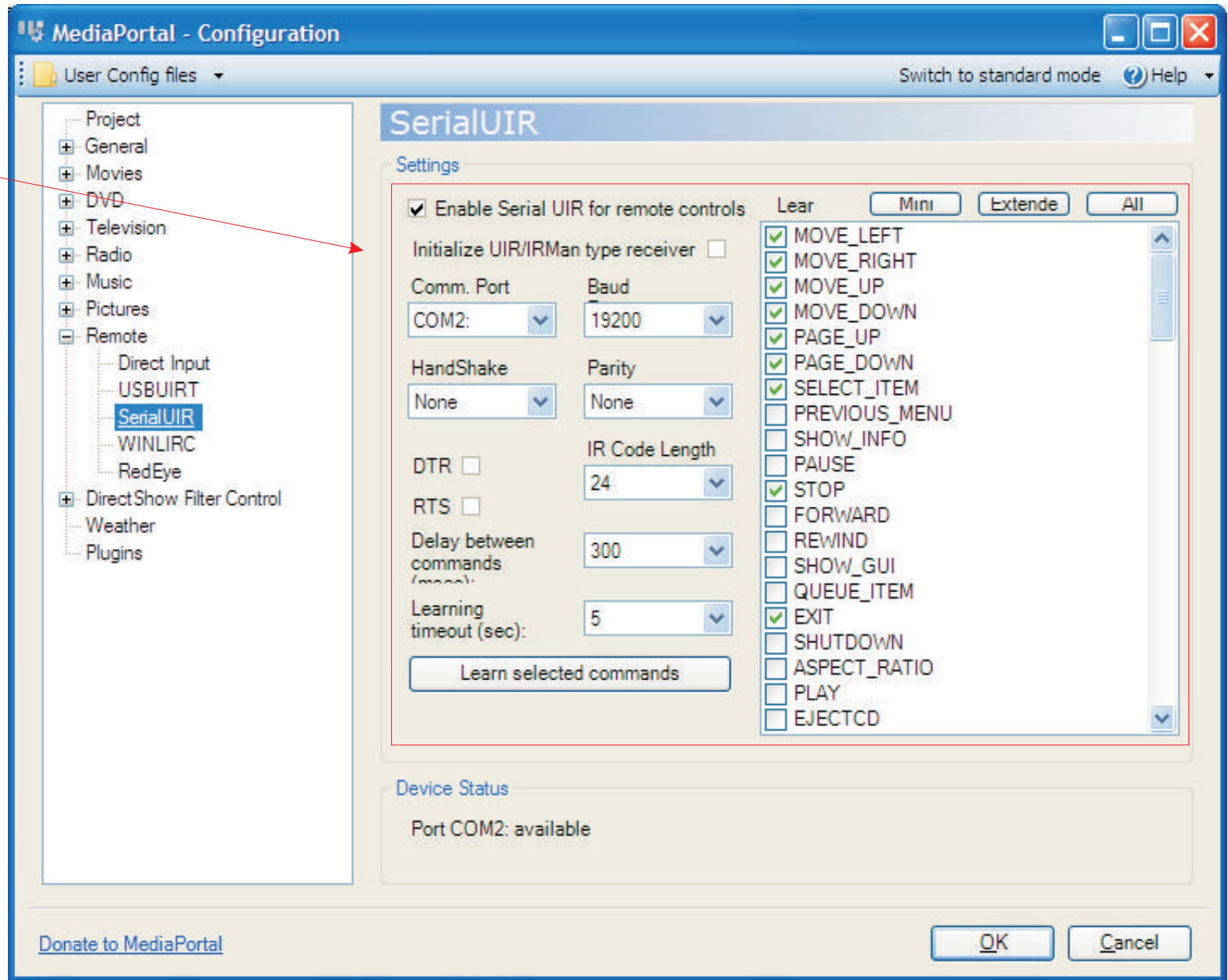

Bring the remote into for example CD mode.

Click LEARN and activate the remote to match/learn the listed commands.

You may have to activate the remote buttons more than once.

Click OK when done.



The screenshot shows the MediaPortal - Configuration window. The left sidebar shows a tree view with 'Remote' expanded to 'SerialUIR'. The main area is titled 'SerialUIR' and contains the following settings:

- Enable Serial UIR for remote controls
- Initialize UIR/IRMan type receiver
- Comm. Port: COM2
- Baud: 19200
- HandShake: None
- Parity: None
- DTR:
- IR Code Length: 24
- RTS:
- Delay between commands (msec): 300
- Learning timeout (sec): 5
-

On the right, there is a 'Lear' section with three buttons: 'Mini', 'Extende', and 'All'. Below these is a list of commands with checkboxes:

- MOVE_LEFT
- MOVE_RIGHT
- MOVE_UP
- MOVE_DOWN
- PAGE_UP
- PAGE_DOWN
- SELECT_ITEM
- PREVIOUS_MENU
- SHOW_INFO
- PAUSE
- STOP
- FORWARD
- REWIND
- SHOW_GUI
- QUEUE_ITEM
- EXIT
- SHUTDOWN
- ASPECT_RATIO
- PLAY
- EJECTCD

At the bottom, the 'Device Status' section shows 'Port COM2: available'. The window has 'OK' and 'Cancel' buttons at the bottom right.

You should now be ready to control the MediaPortal.

